Waltz Set

Lovely Stornoway

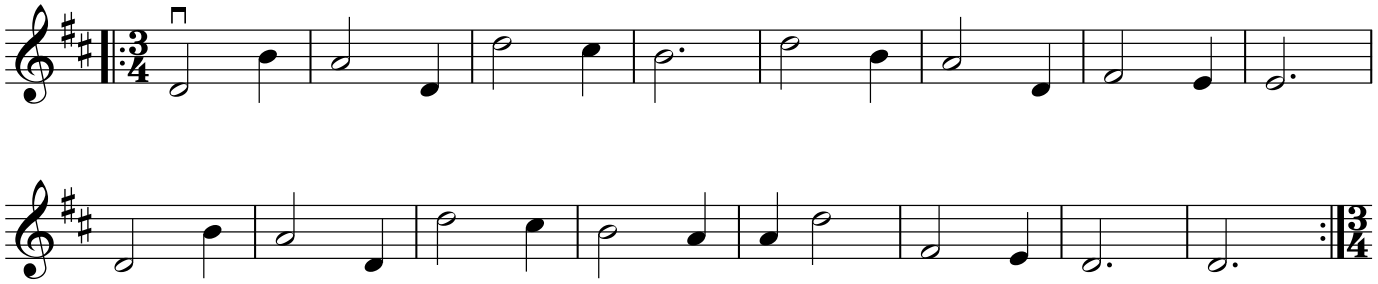

Ca'The Ewes

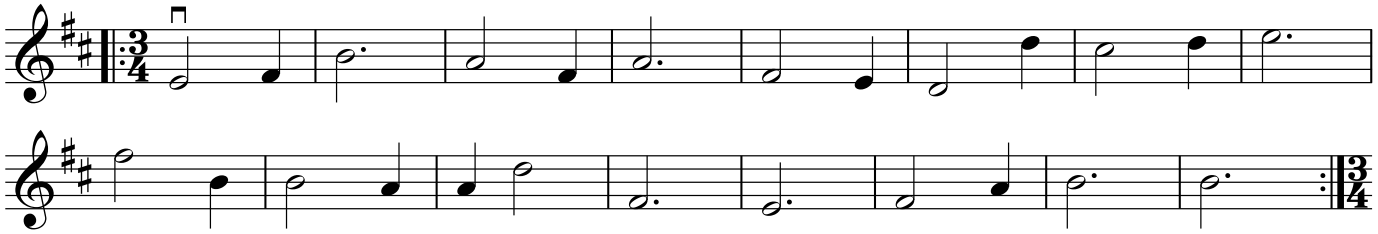

In Praise of Islay

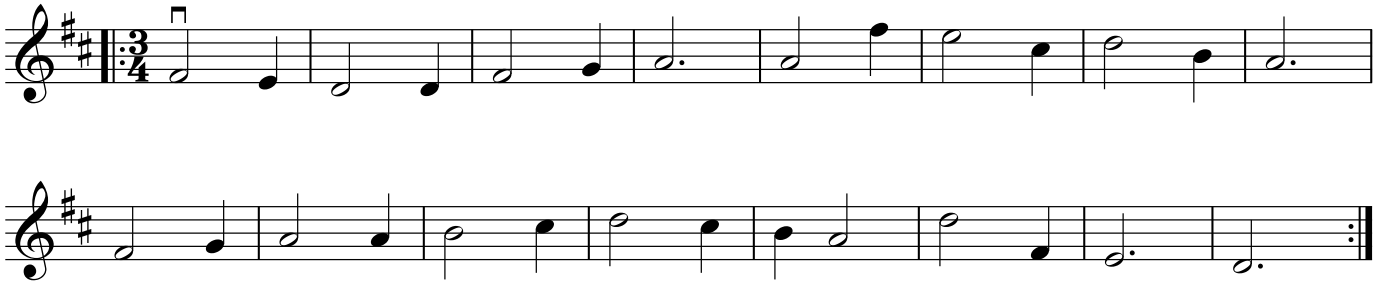

5th Dec 2018