The Wind on The Heath
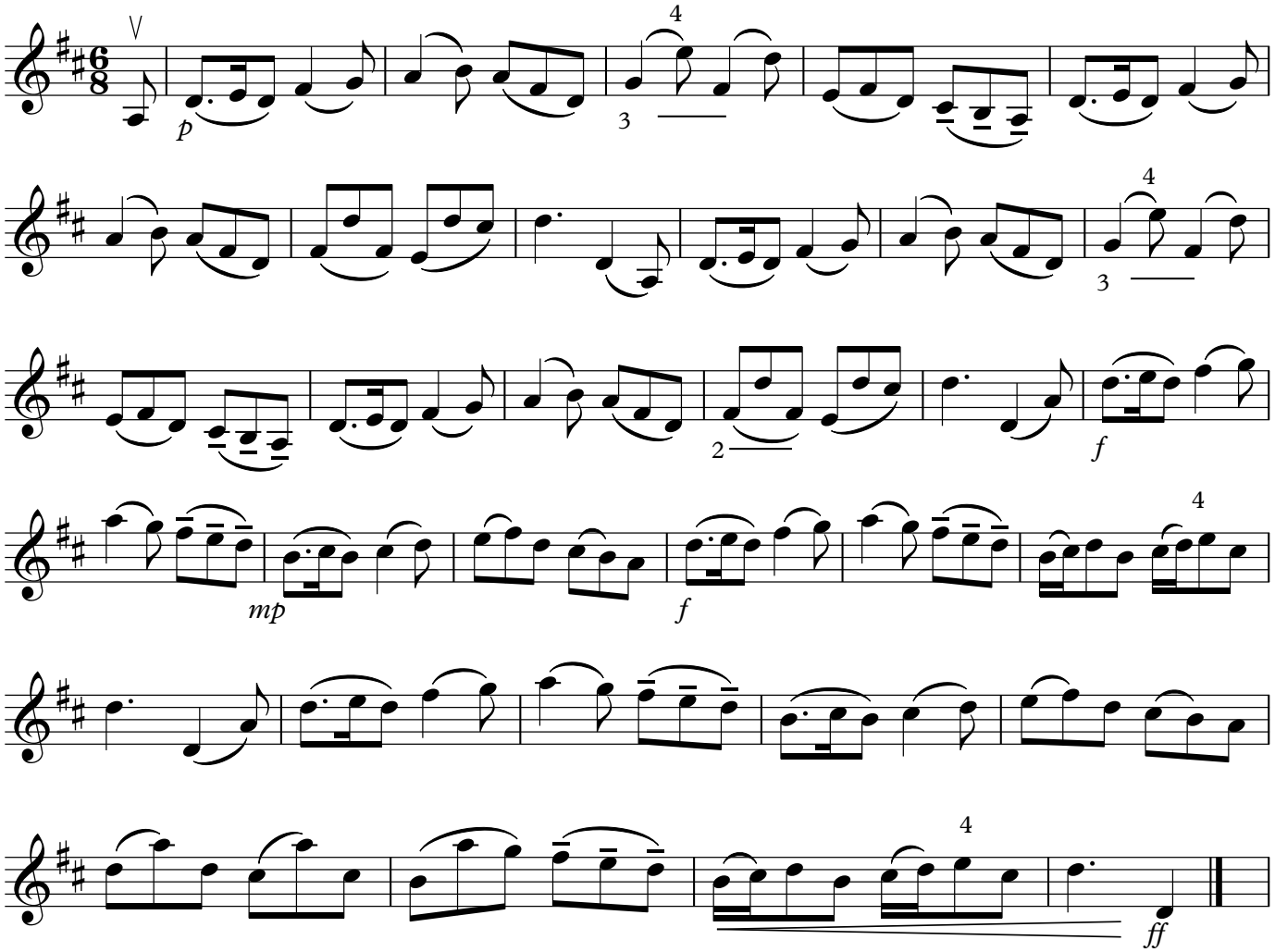
Alec Sim