Maureen's Jig
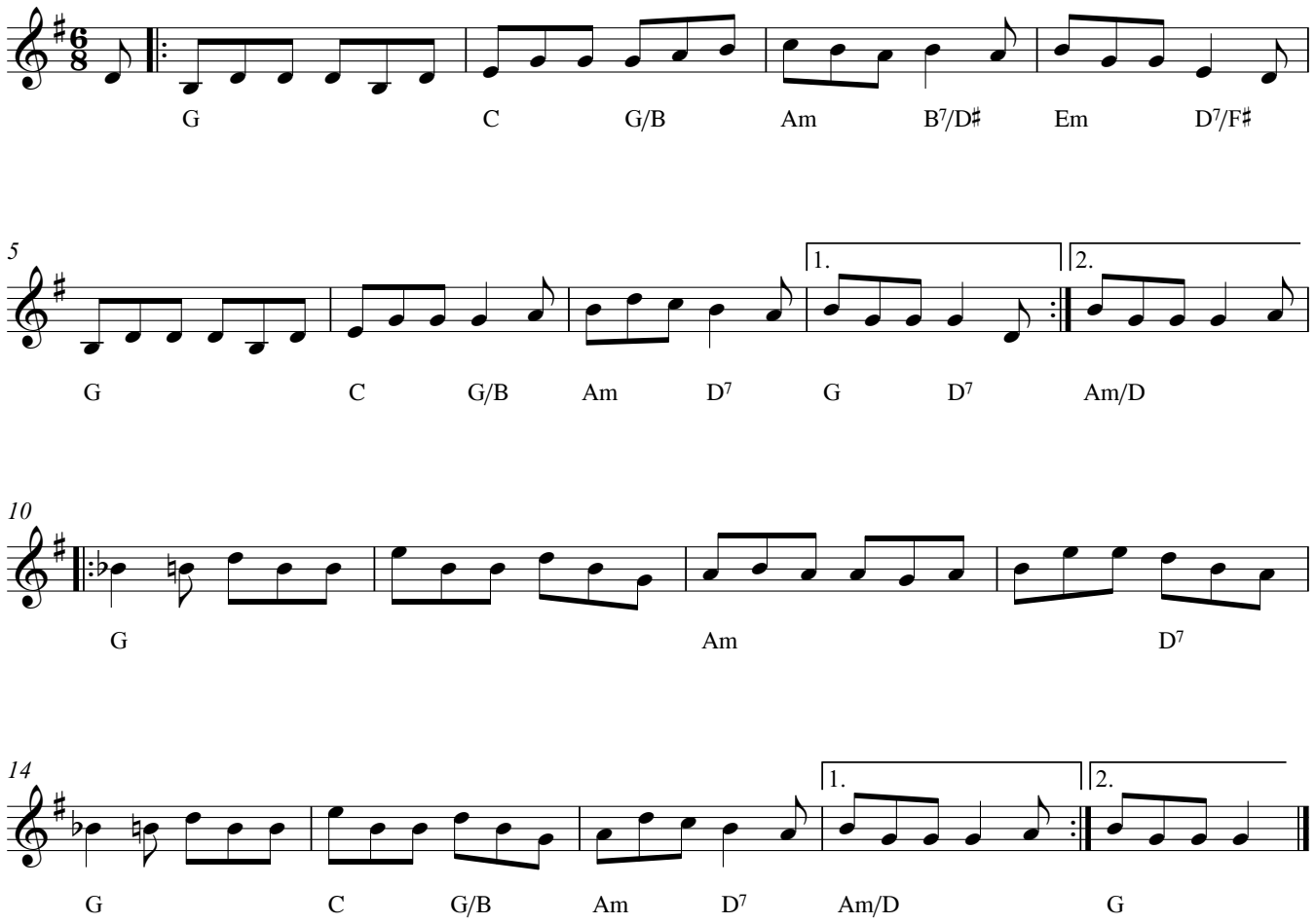
Fergie Macdonald