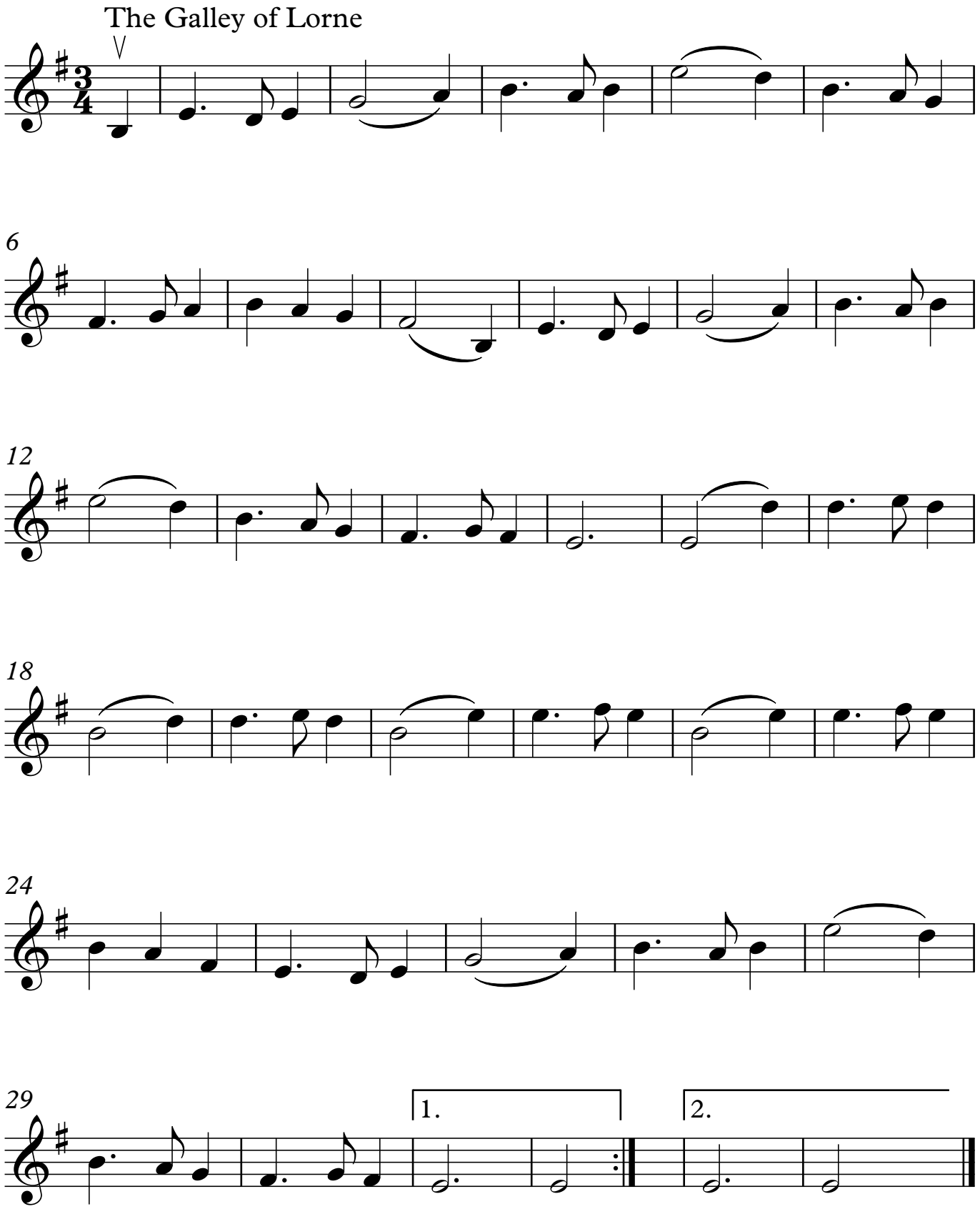# Galley of Lorne