Farewell to Whalley Range
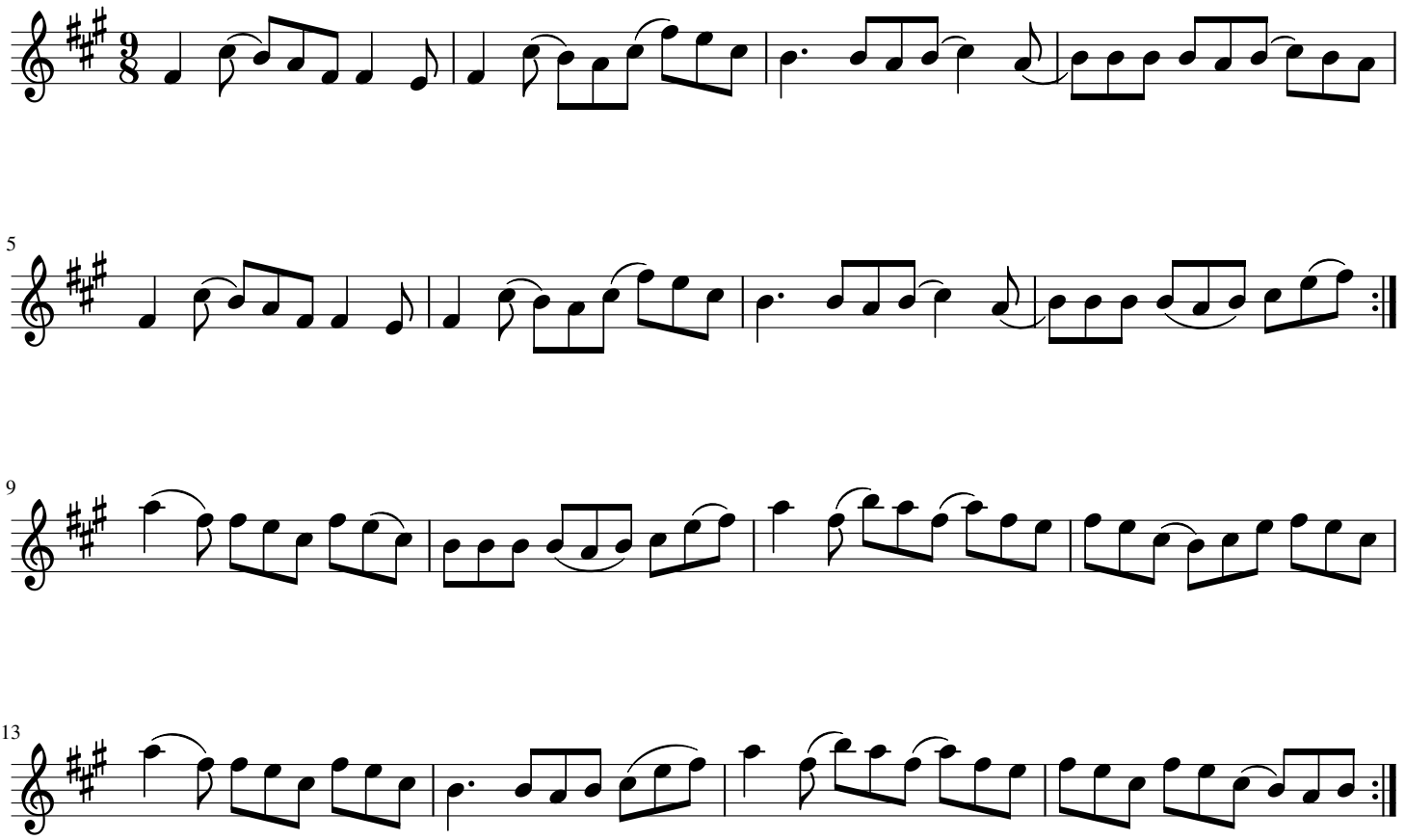
Michael McGoldrick