Elliot Finn Macdonald
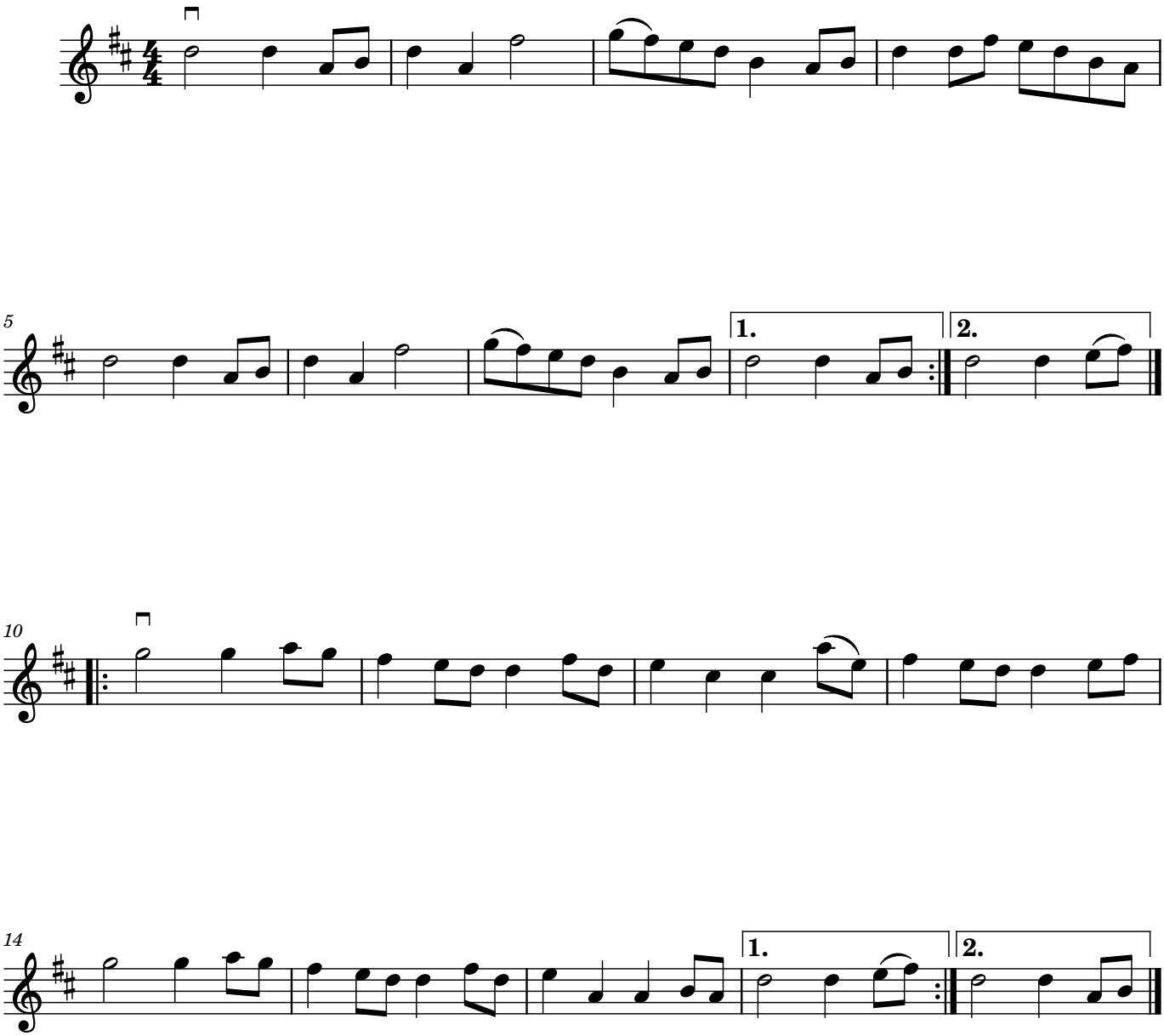
Findlay Macdonald